

**SONATA
DUODECIMA**

à doi,

Violino e Viola da Gamba,

di

Giouanni Filippo Kriegher.

Violino.

di Giovanni Filippo Krieger.

Allegro.

S  Musical staff 1: Violin part, first system, starting with a large 'S' time signature. The music is in 2/4 time, marked 'Allegro'. It begins with a treble clef, a key signature of one sharp (F#), and a common time signature 'C'.

Onata Duodecima à 2.

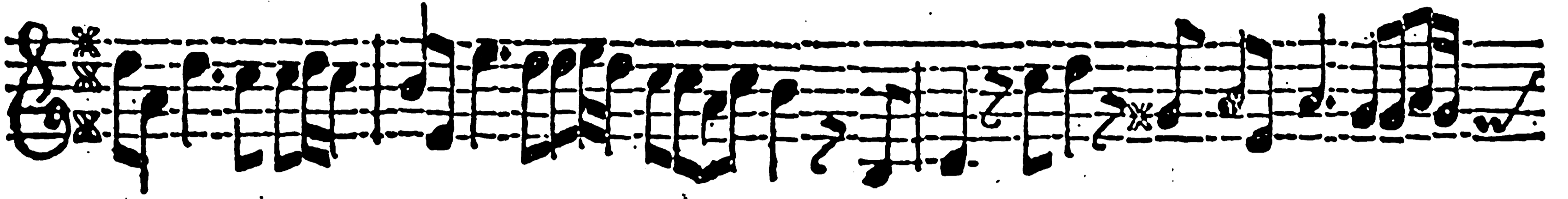
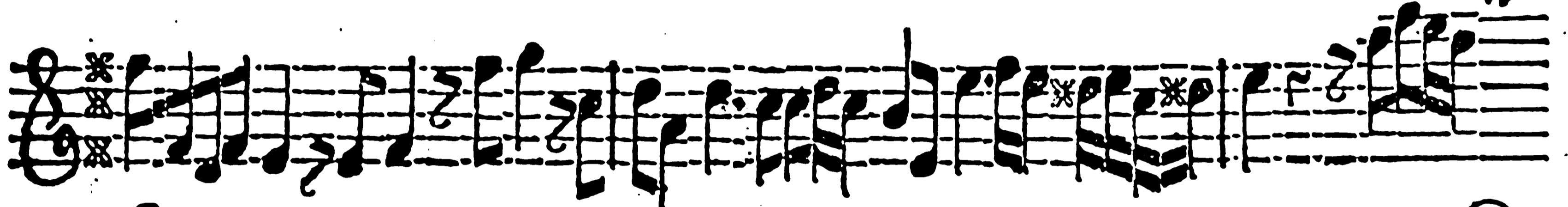
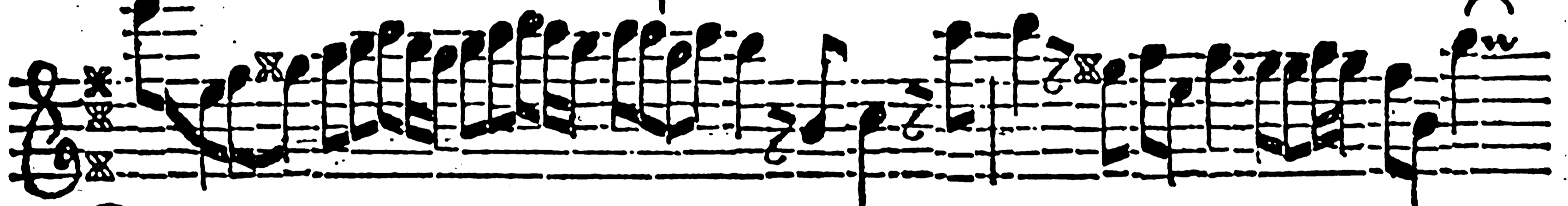
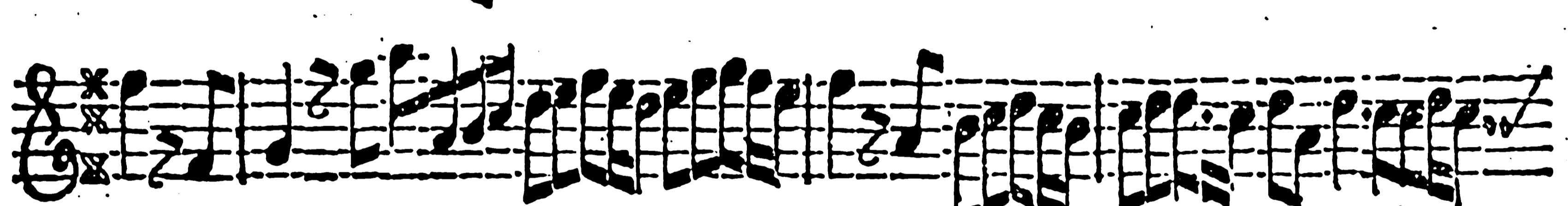
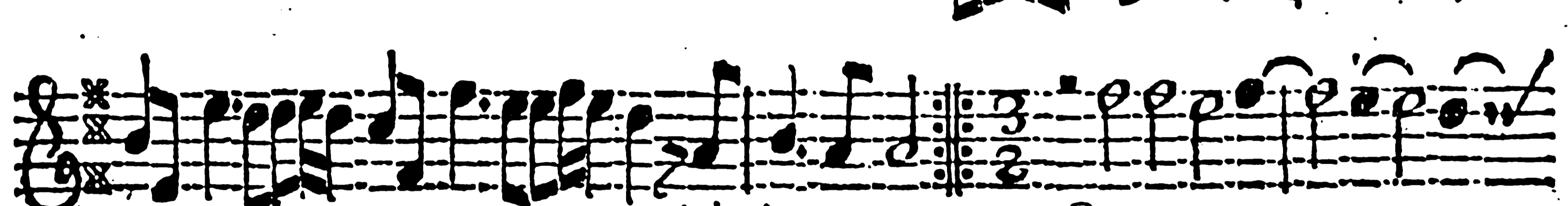

Adagio.

Grave.

Vivace.

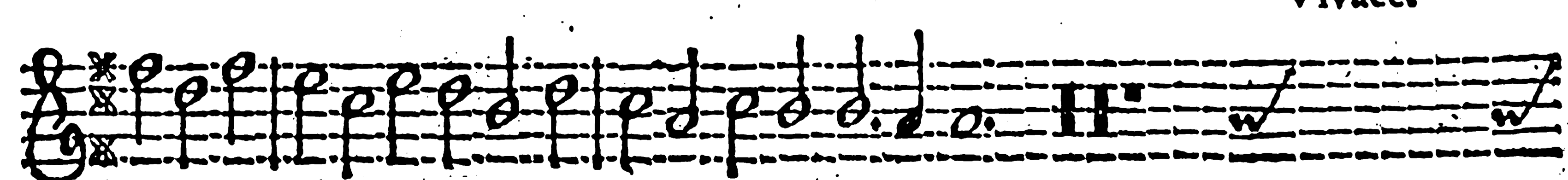

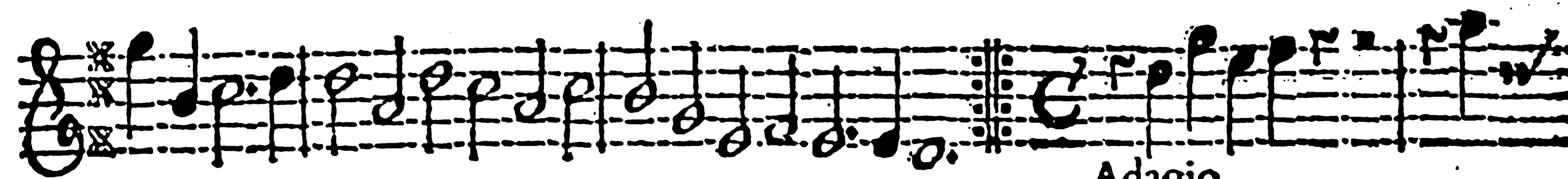
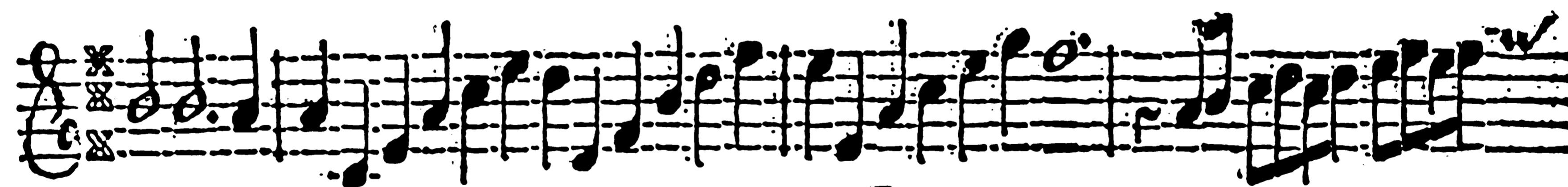
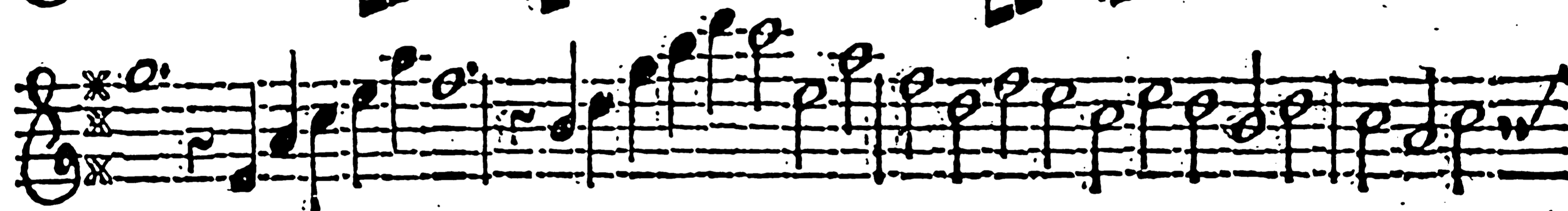
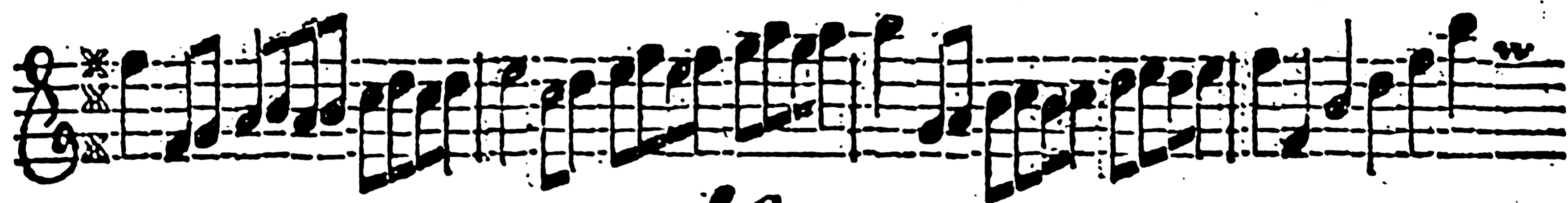
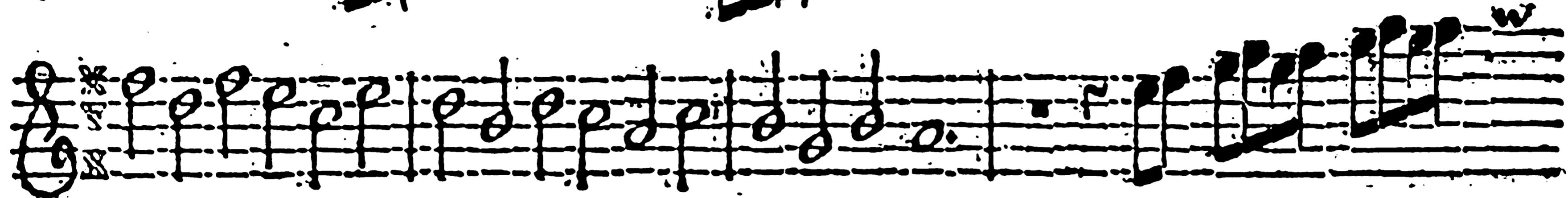
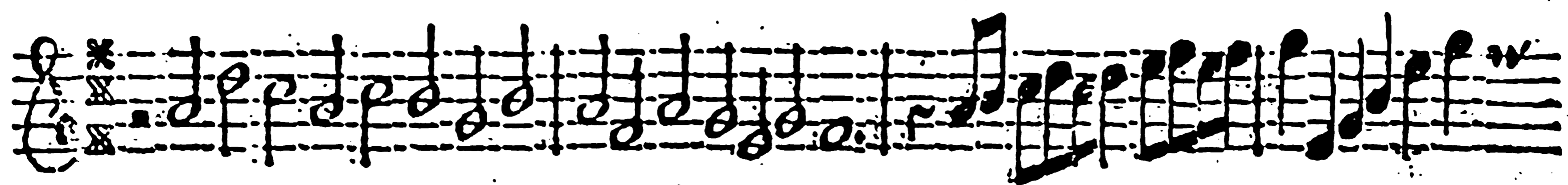

Adagio.

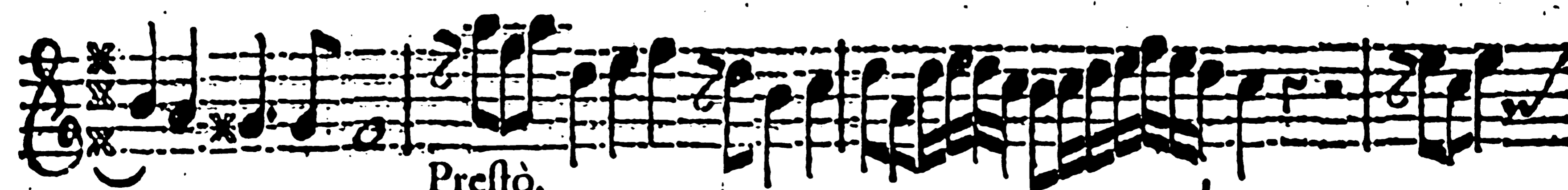

Prestò.

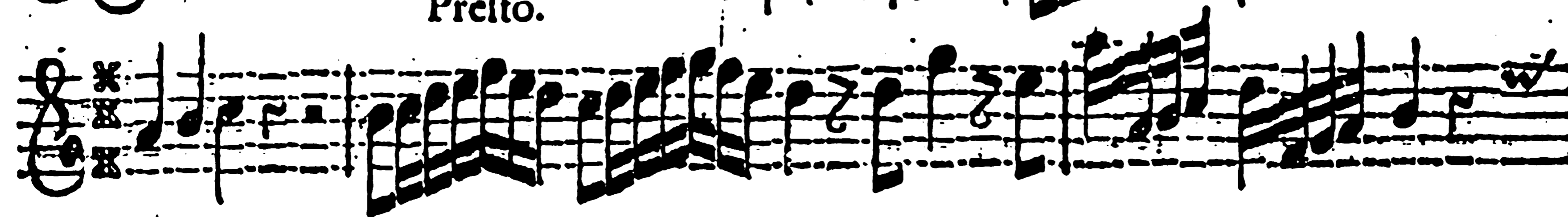

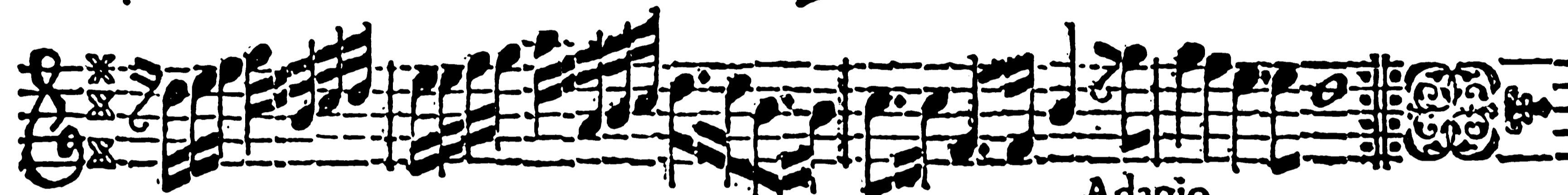
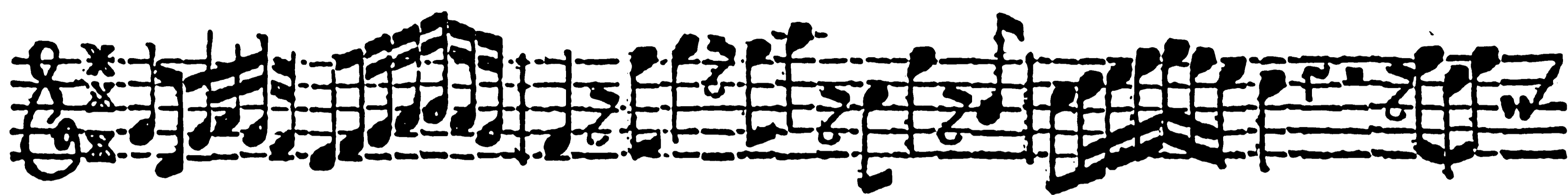

Adagio.

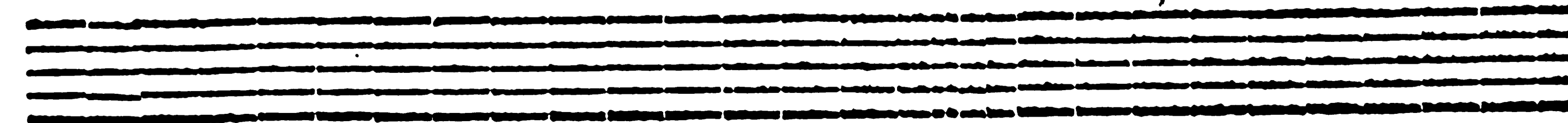
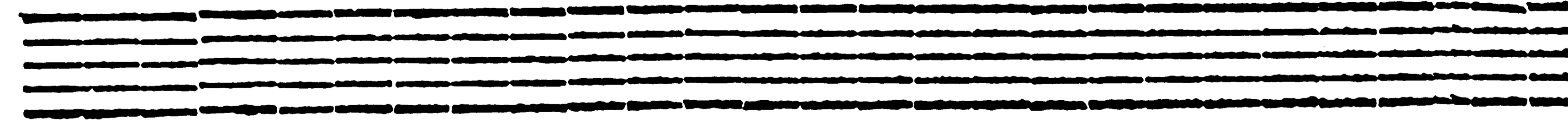
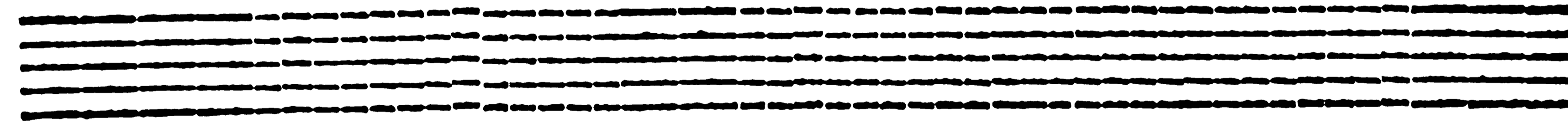
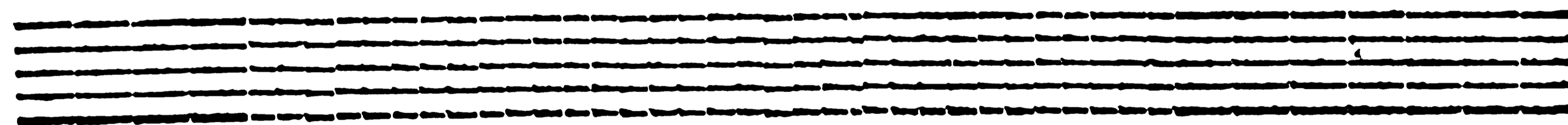
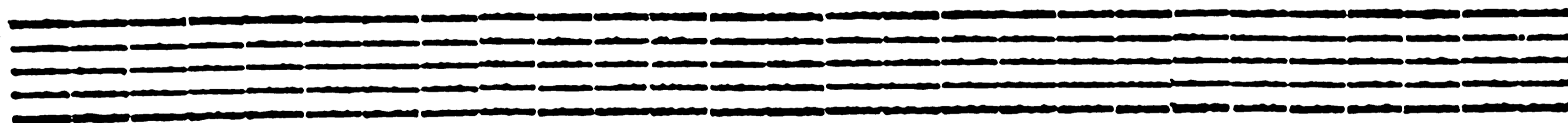
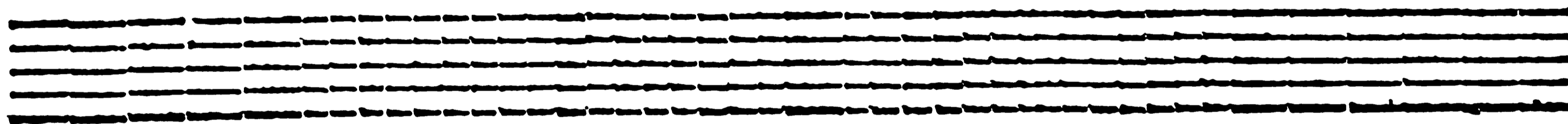

Viola da Gamba.

di Giovanni Filippo Krieger.

Allegro.

S

Adagio.

Grave.

Vivace.

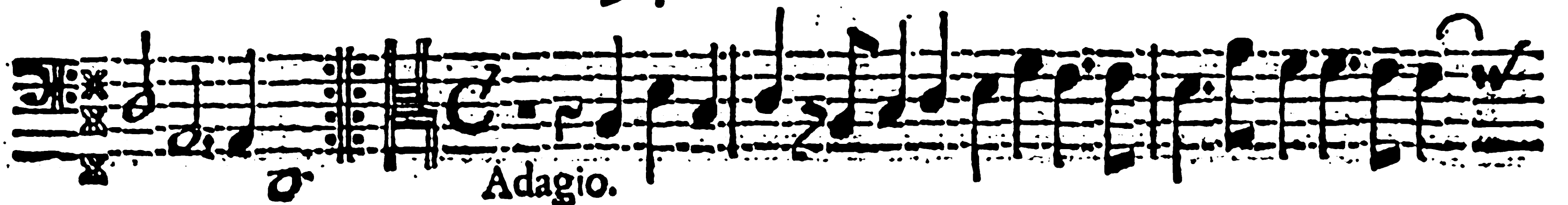
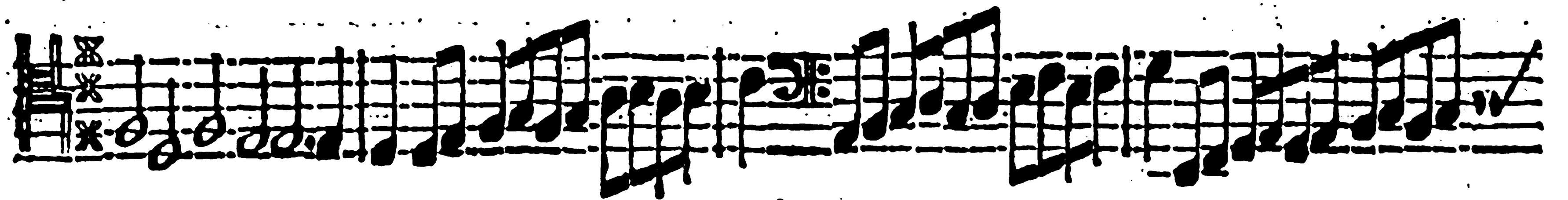
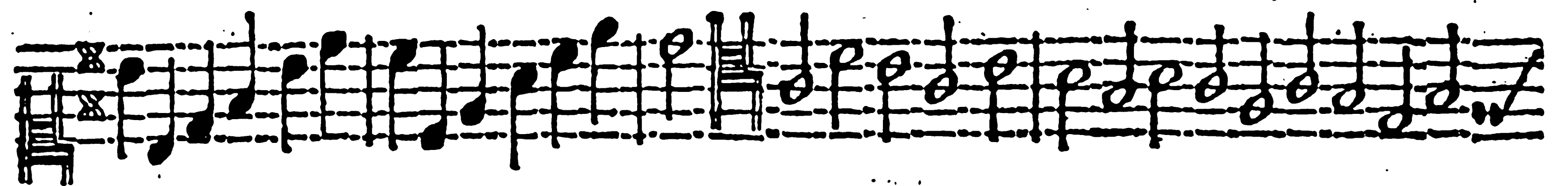
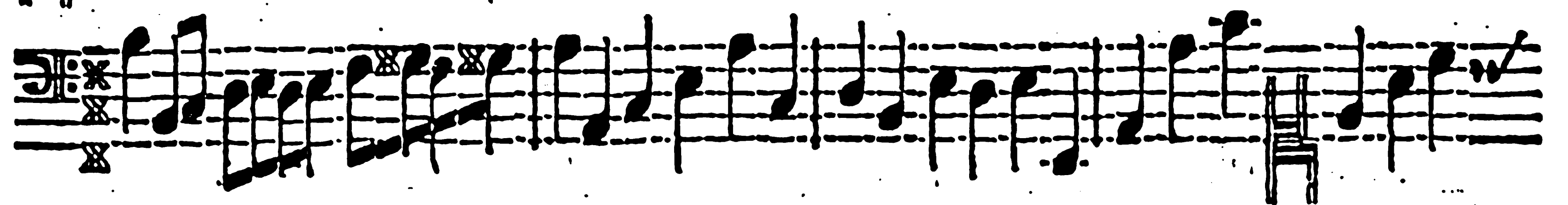
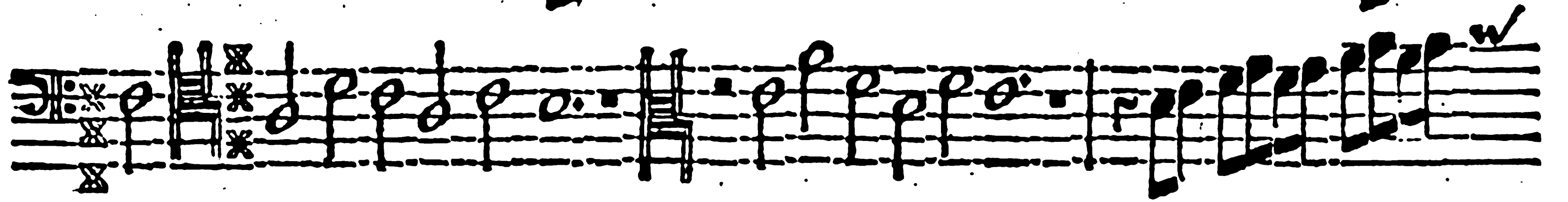
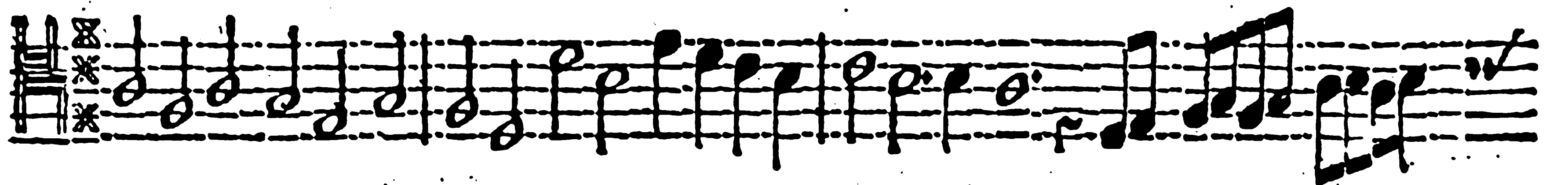
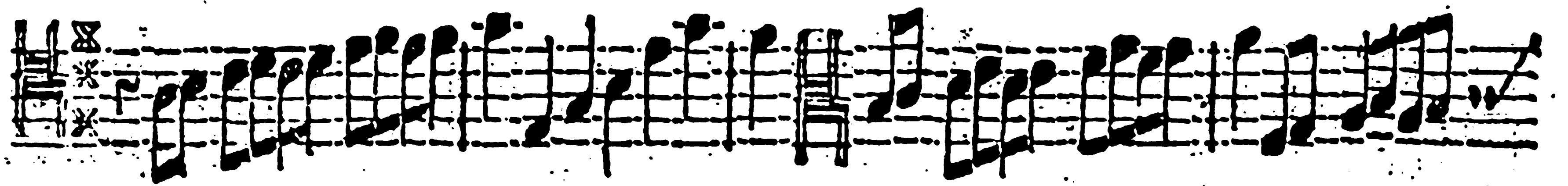

Empty musical staff 10.

Empty musical staff 11.

Cembalo.

Allegro.

S Onata Duodecima à 2.

Grave.

Vivace.

